

Planning Permit No. A/16430/326/94

**APPROVED**  
SUBJECT TO THE CONDITIONS IN THIS ORDER LETTER.  
No. A/16203/94 - 9-96

FOR MEMORANDUM OF UNDERSTANDING  
MADE BETWEEN THE APPLICANT  
DEVELOPMENT AUTHORITY  
F. MADRAS 600 005.

26/9/94 26/9/94  
**FRONT ELEVATION**

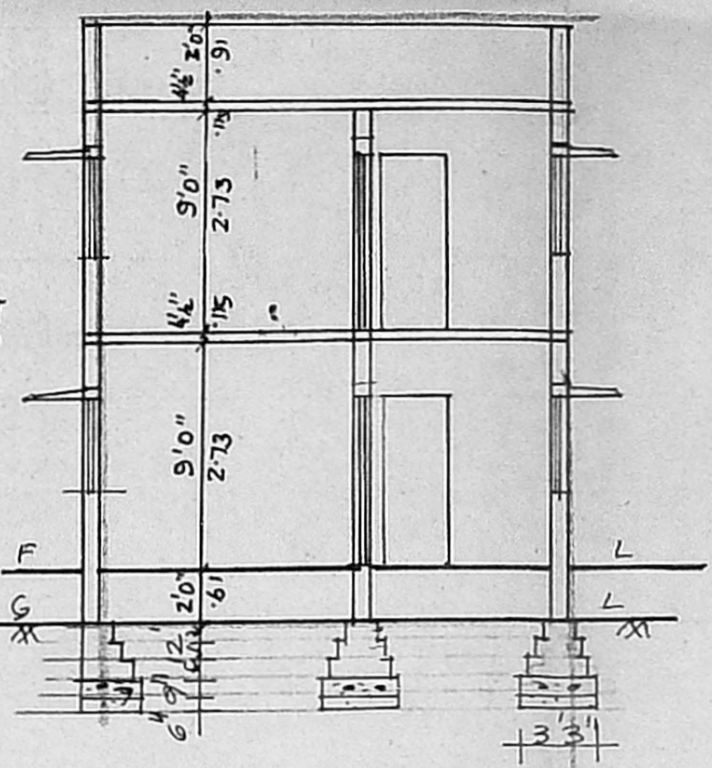

**SECTION ON 'AA'**

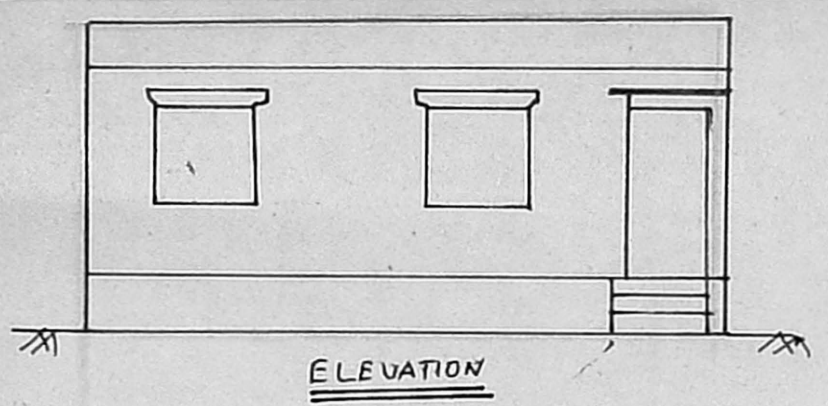

**ELEVATION**

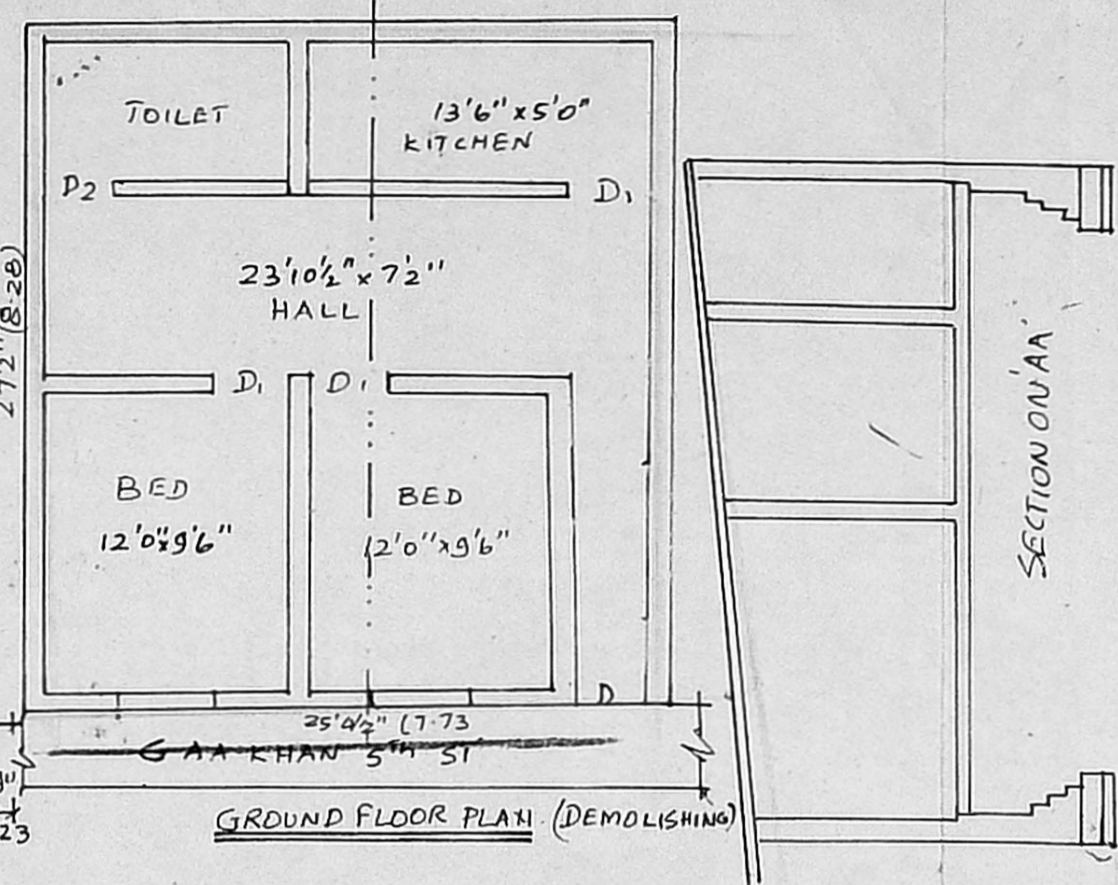

**GROUND FLOOR PLAN (DEMOLISHING)**

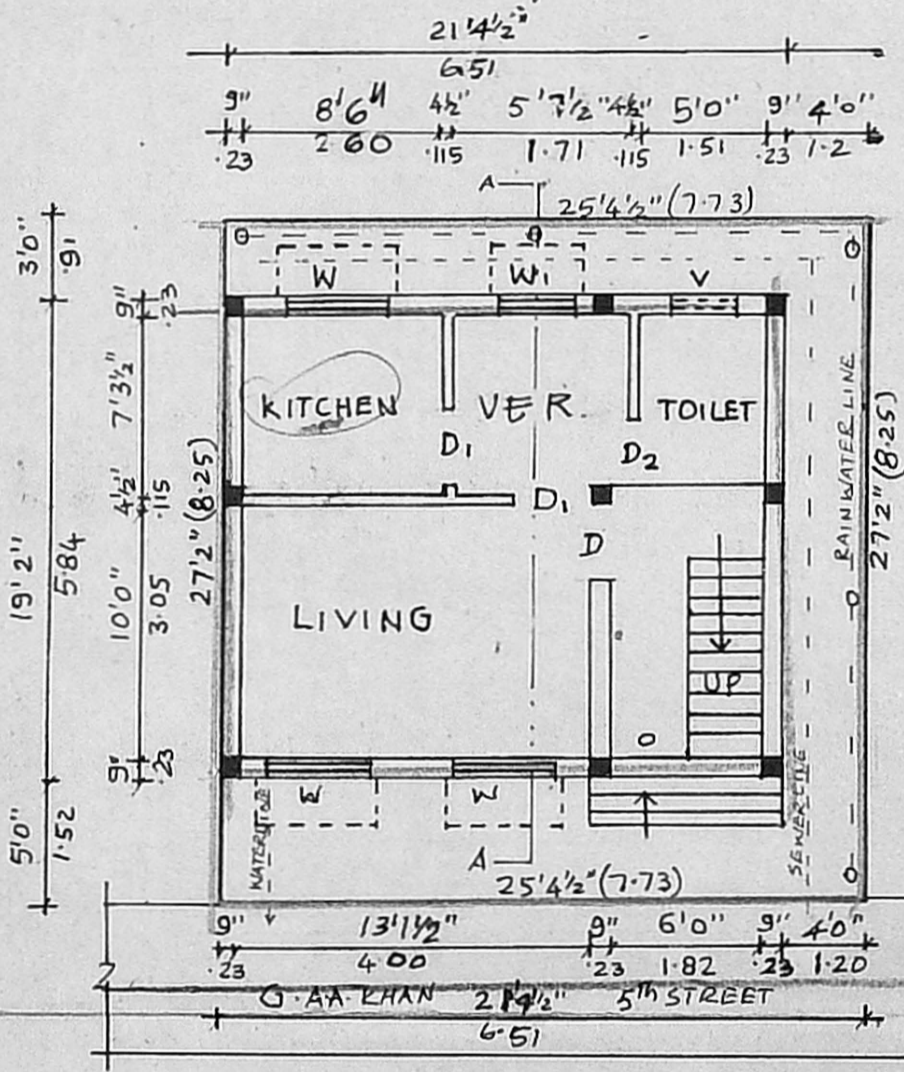

**GROUND FLOOR CUM SITE PLAN**

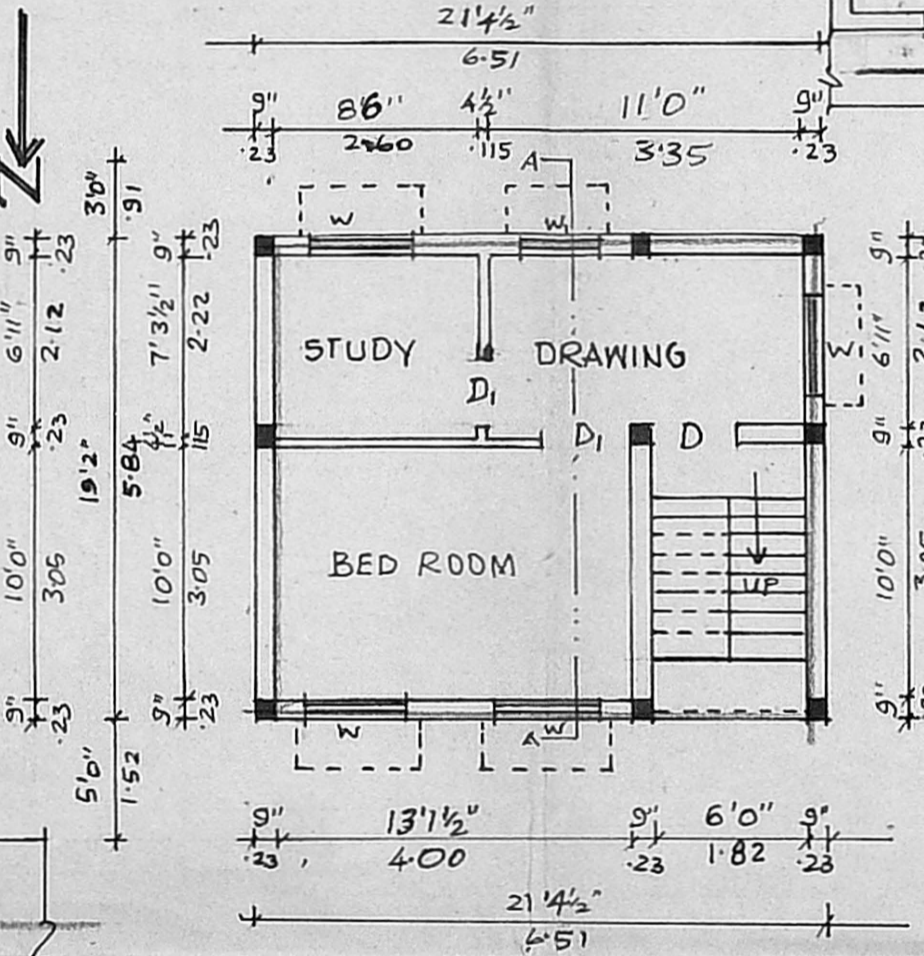

**FIRST FLOOR PLAN**

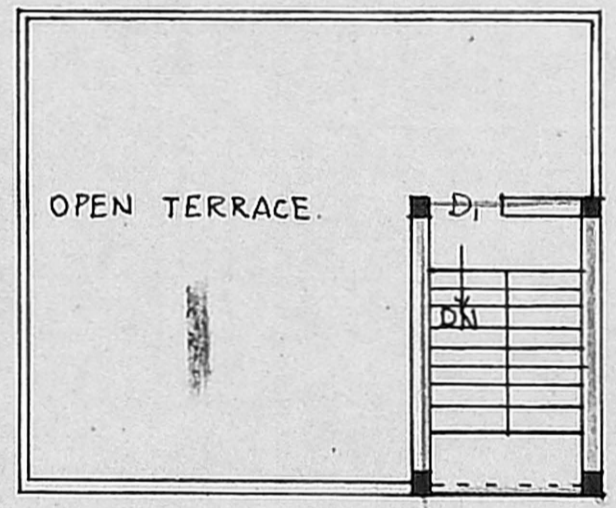

**TERRACE FLOOR PLAN**

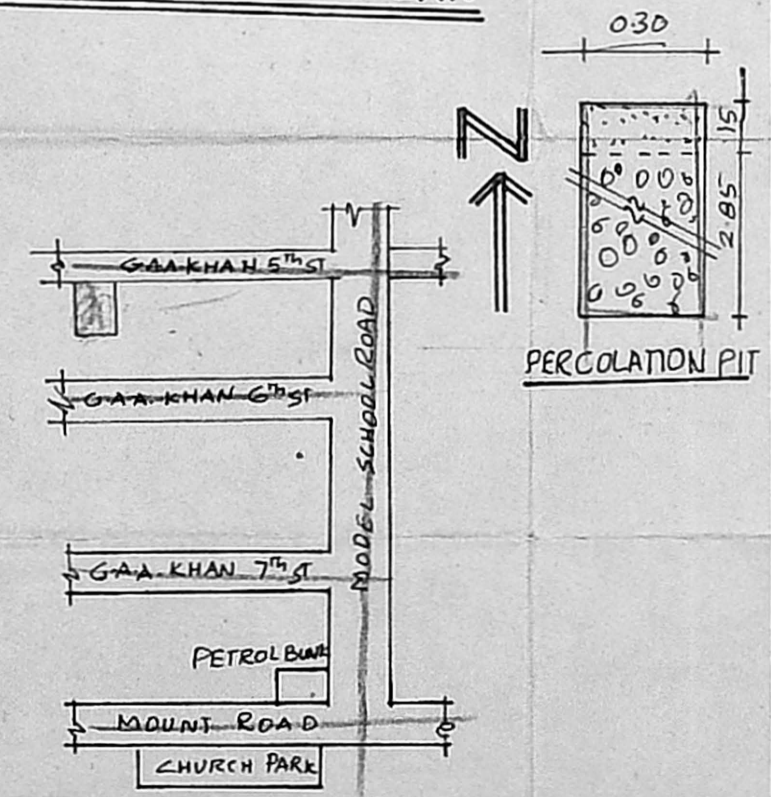

**KEY PLAN NOT TO SCALE**

**SPECIFICATIONS**

FOUNDATION CONCRETE IN PCC 1:4:8 WITH GRANITE JELLY. CEMENT CONCRETE FOR ALL RCC WORKS WITH GRANITE JELLY IN 1:2:4 MIX. BRICK WORK IN 9" THICK WALL IN CM 1:5 & 4 1/2" THICK WALL IN 1:4 MIX. PLASTERING THE CEILING AND EXPOSED SURFACE IN CM 1:4 MIX. WEATHERING PLASTERING THE WALLS IN CM 1:4 MIX. WEATHERING COURSE IN B. JELLY WITH L.C. 1:3. FLOORING WITH HYDRAULIC PRESSED TILES SET IN CM 1:4 & SKIRTING 5" HEIGHT. PAINTING THE WALL WITH 2 COATS OF W.P. CEMENT OVER ONE COAT OF PRIMER. ALL RCC COLUMNS ARE OF SIZE 9" x 9". OHT ARE HERMITICALLY SEALED.

**JOINERIES** A2/16203/94

- D TEAK WOOD PANNELLED DOOR 3'3" x 7'0"
- D1 TEAK WOOD PANNELLED DOOR 3'0" x 7'0"
- D2 TEAK WOOD PANNELLED DOOR 2'6" x 6'6"
- W TEAK WOOD GLAZED WINDOW 4'0" x 4'0"
- W1 TEAK WOOD GLAZED WINDOW 3'0" x 4'0"
- V VENTILATOR 2'6" x 2'0"

**AREA PARTICULARS**

TOTAL EXTENT	688 SQ. FT	63.94 M <sup>2</sup>
PROPOSED GROUND FLOOR	408.5 SQ. FT	37.99 M <sup>2</sup>
PROPOSED FIRST FLOOR	408.85 SQ. FT	37.99 M <sup>2</sup>

**LEGEND**

- PROPOSAL
- ROAD
- BOUNDARY
- DEMOLITION

**PLAN SHOWING THE PROPOSED RESIDENTIAL BUILDING IN N. 5, GULAM ABBAS ALI KHAN 5<sup>TH</sup> STREET, THOUSAND LIGHTS. IN R.S. NO. 56 PT. BLOCK NO. 11 OF NUNGAMBAKKAM VILLAGE. MADRAS. SCALE 1" = 80" (1:100)**

OWNER'S SIGNATURE

Mr. K. VENUGOPAL, Rtd. A.E.E. & Sanitary Engineering Consultant  
Registered Surveyor, Class-I No: 320  
Lead Plumber, Class-I Metro Water  
Village No. .... Water Supply No. ....  
Nungambakkam Street, Nungambakkam (Lake Area)  
Backside of Corporation Girls' Higher Secondary Sch.,  
LICEAS, MADRAS-600 034